

**First Floor Plan**

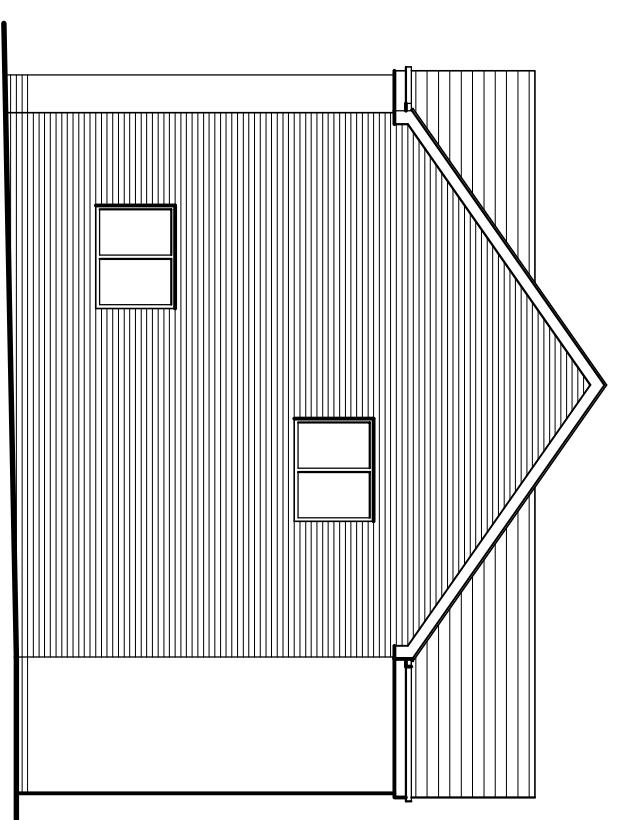

**Front (North) Elevation**



**Side (East) Elevation**

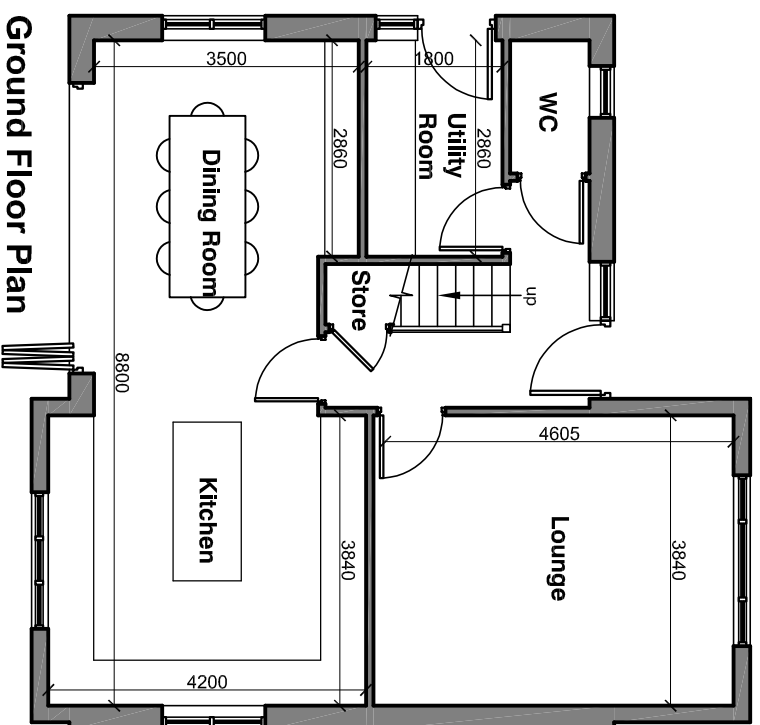

**Ground Floor Plan**

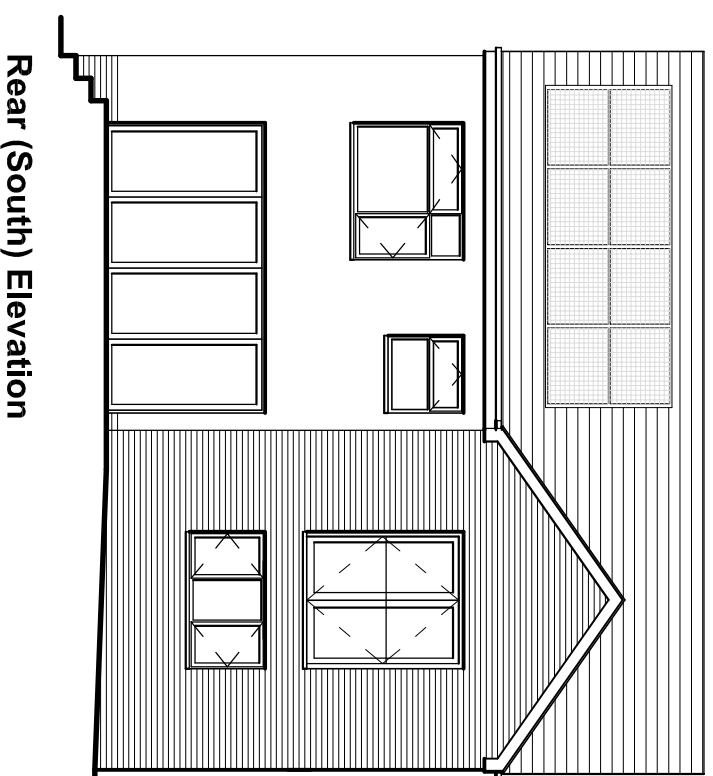

**Rear (South) Elevation**

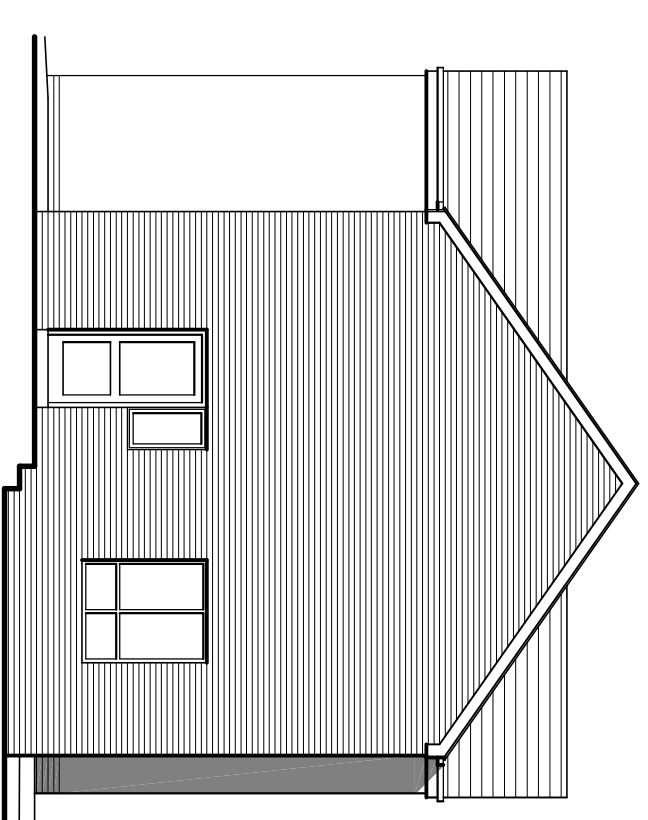

**Side (West) Elevation**

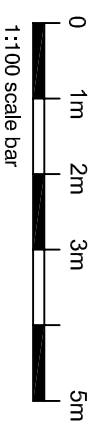

4 Bedroom GIA  
 Ground floor 67.3 sqm  
 First floor 67.3 sqm  
 Total 134.6 sqm, 1449sqft

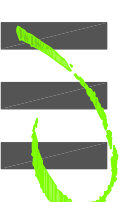

**HIGH PEAK ARCHITECTS LTD**

2nd Floor, Wharf House, Wharf Road, Watley Bridge, High Peak, Derbys SK23 7AD  
 Tel: 01683 719717 Web: www.highpeakarch.com Email: npa@highpeakarch.com

**Proposed Houses**

**Early Bank, Stalybridge**

**Detached House**

**1623.PL04**

Scale: 1:100 @ A3

Date: August 2020

DO NOT SCALE OFF THIS DRAWING

Rev. A